333333

#DRÄÏ

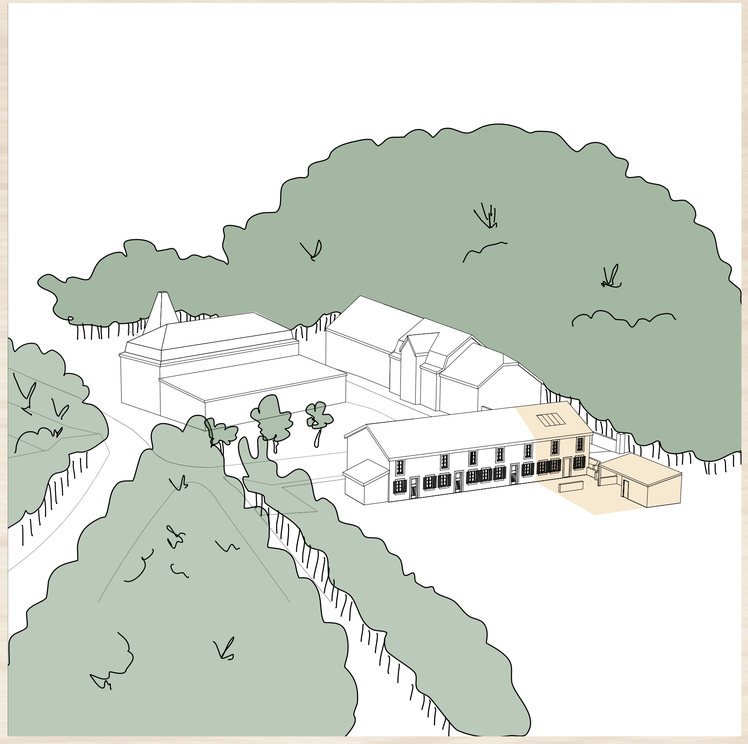

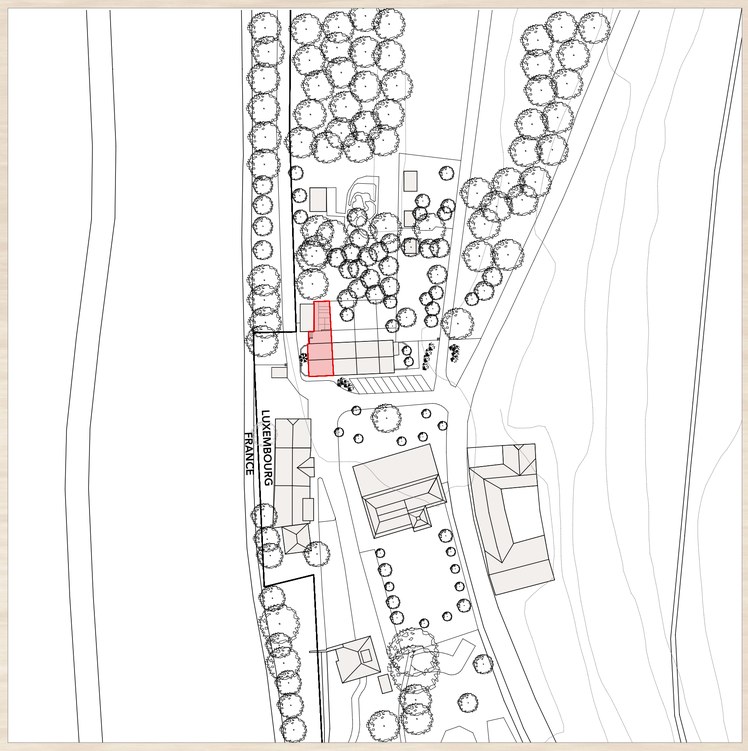

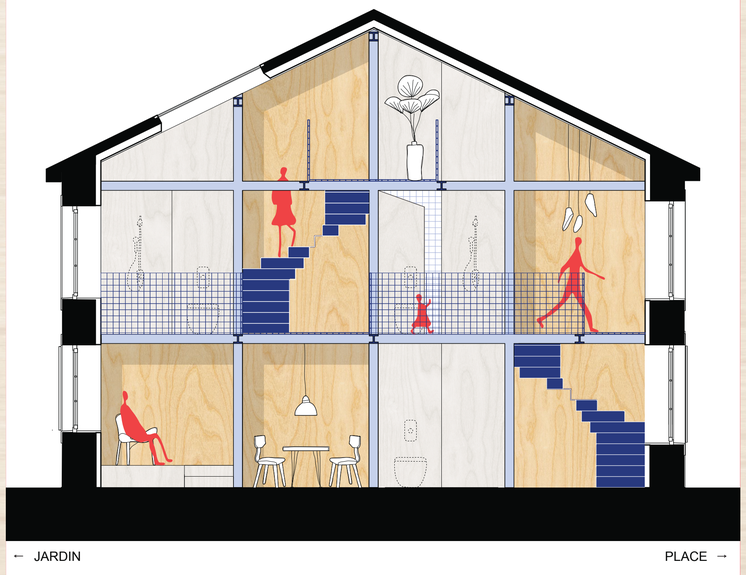

COUPE B - ÉCHELLE 1:50

0 1 2m

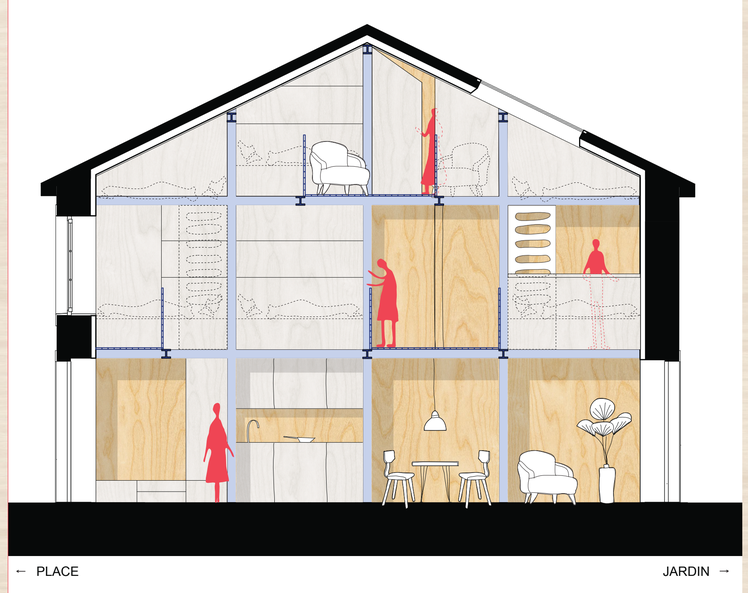

COUPE A - ÉCHELLE 1:50

0 1 2m

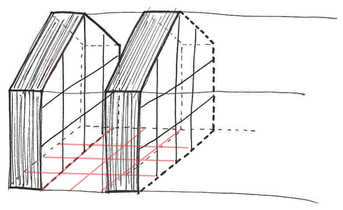

PLEIN(S) / VIDE(S)

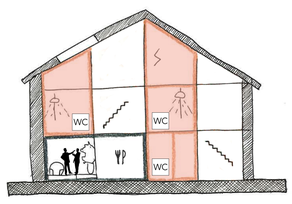

1

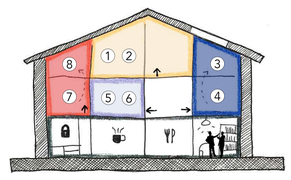

2

CONCEPT

PLEIN(S) = espaces fonctionnels

VIDE(S) = circulations horizontales

La trame est délimitée par une structure poteaux-poutres.

ORGANISATION SPATIALE

Chaque boîte accueille une fonction (manger, dormir, se laver, cuisiner, ranger, se reposer...).

1

Les sanitaires, la réserve et le local technique sont regroupés dans ce volume.

Deux circulations verticales permettent d'accéder aux étages et relient l'autre partie par des coursives et passerelles.

2

Les 8 couchages se répartissent au 1er étage et dans les combles.

Au RDC se trouvent les espaces de rencontres : cuisine, salon, salle à manger, espace de détente ainsi que les vestiaires.

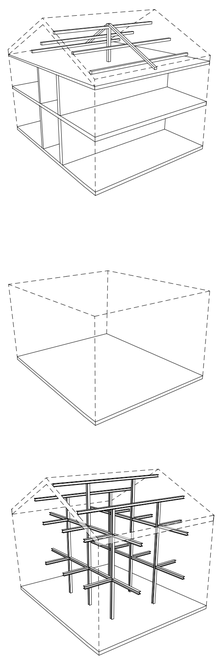

EXISTANT

CHARPENTE TRADITIONNELLE EN BOIS
MURS DE REFEND ET DALLES

DEMOLITION

NOUVEAU

STRUCTURE POTEAUX POUTRES ACIER

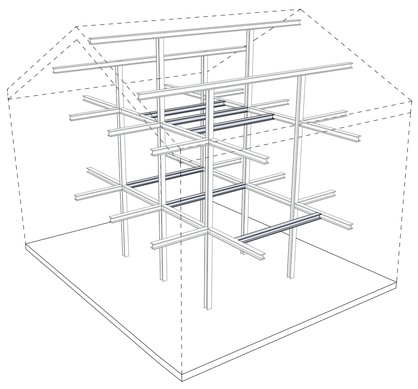

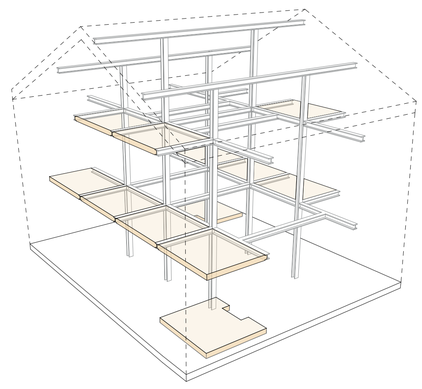

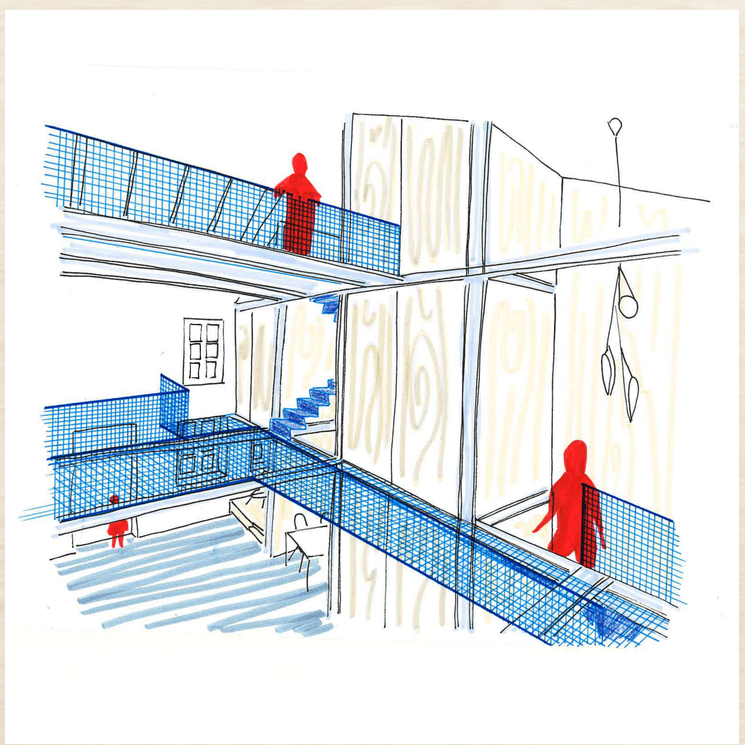

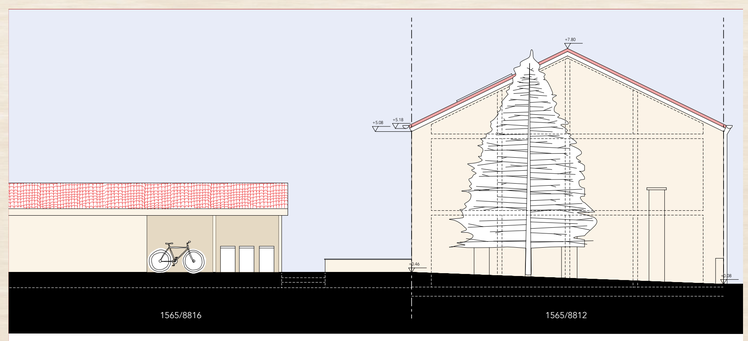

FACADE OUEST - LATÉRALE - ÉCHELLE 1:100

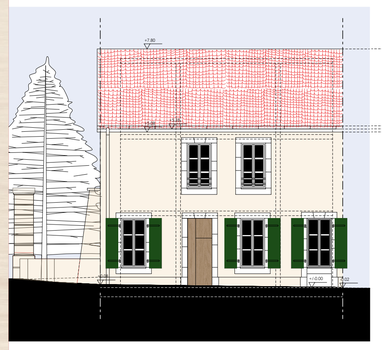

FACADE SUD - PLACE SAINTIGNON

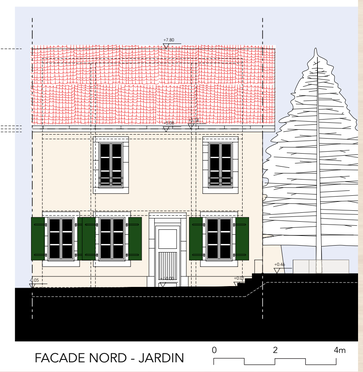

FACADE NORD - JARDIN

0 2 4m

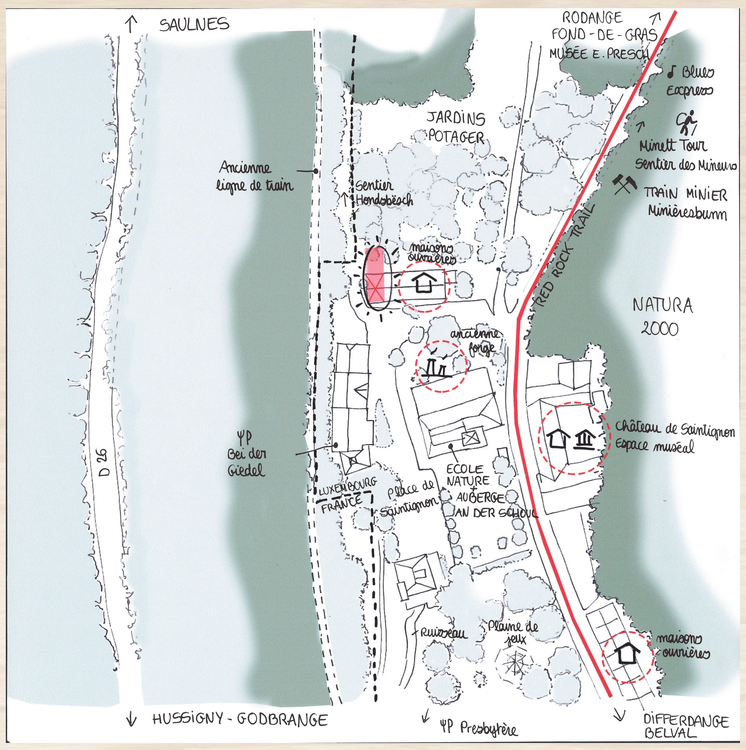

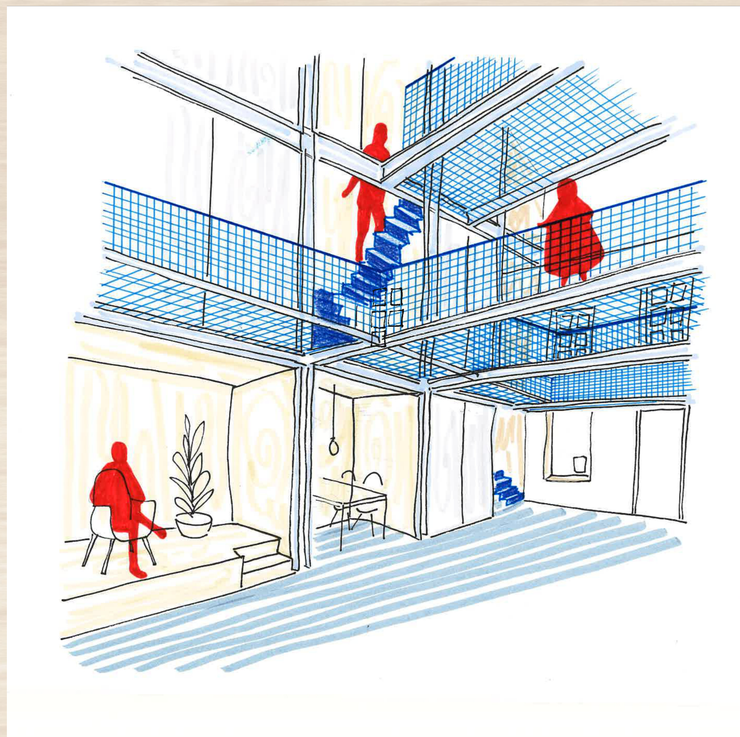

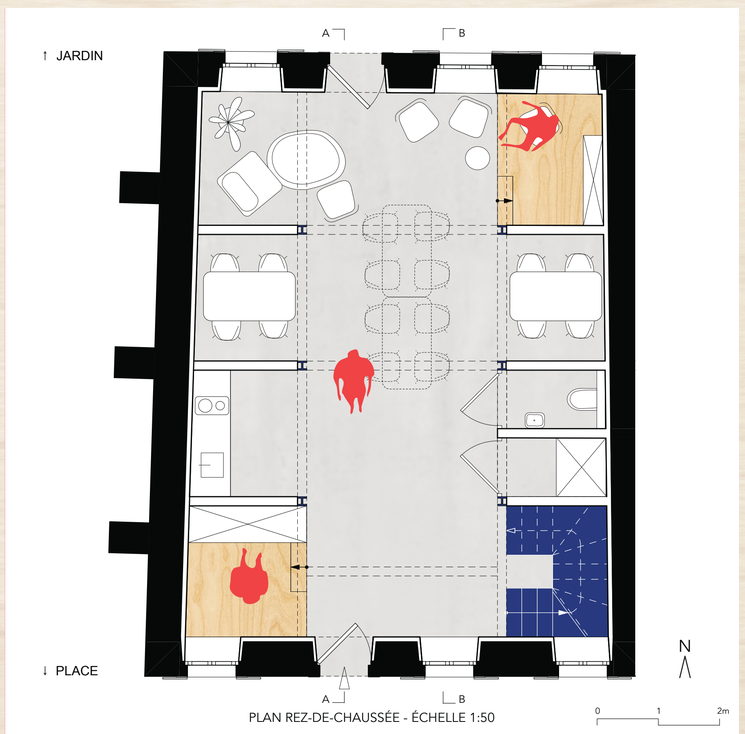

PLAN REZ-DE-CHAUSSÉE - ÉCHELLE 1:50

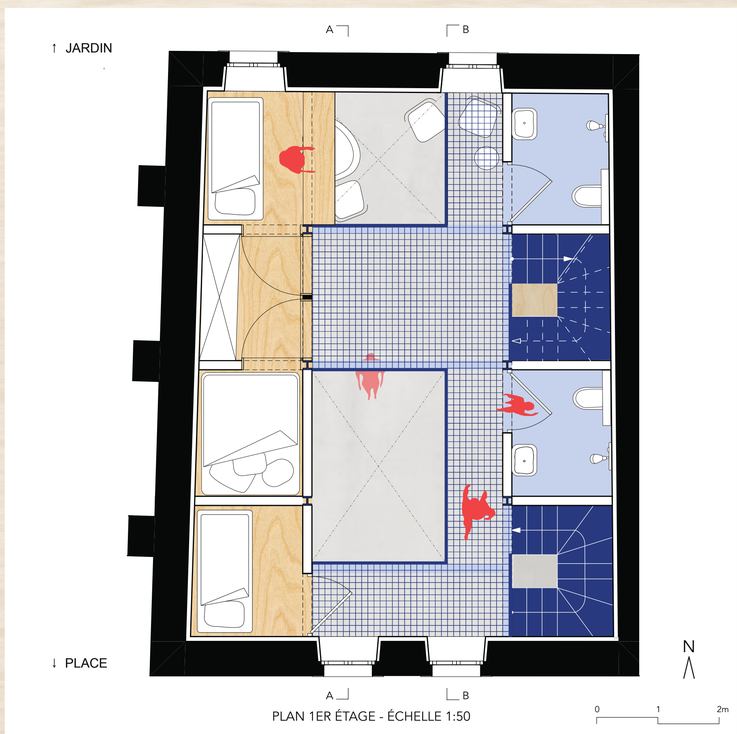

PLAN 1ER ÉTAGE - ÉCHELLE 1:50

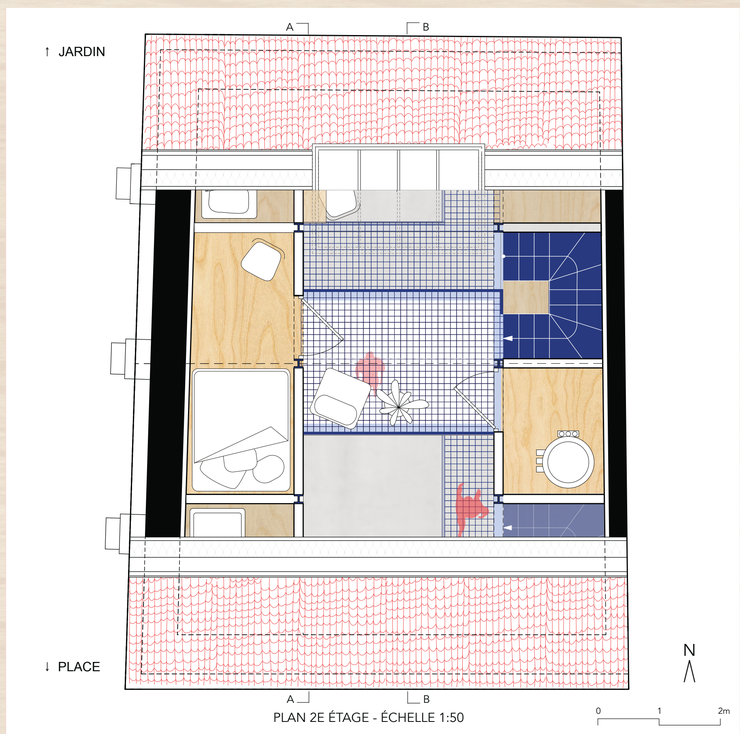

PLAN 2E ÉTAGE - ÉCHELLE 1:50

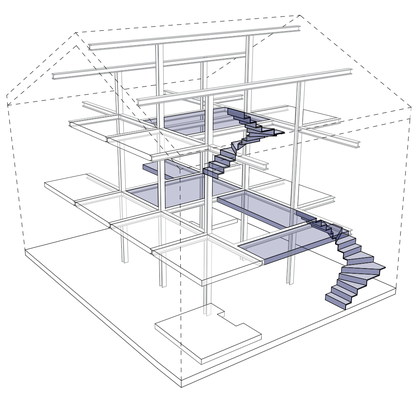

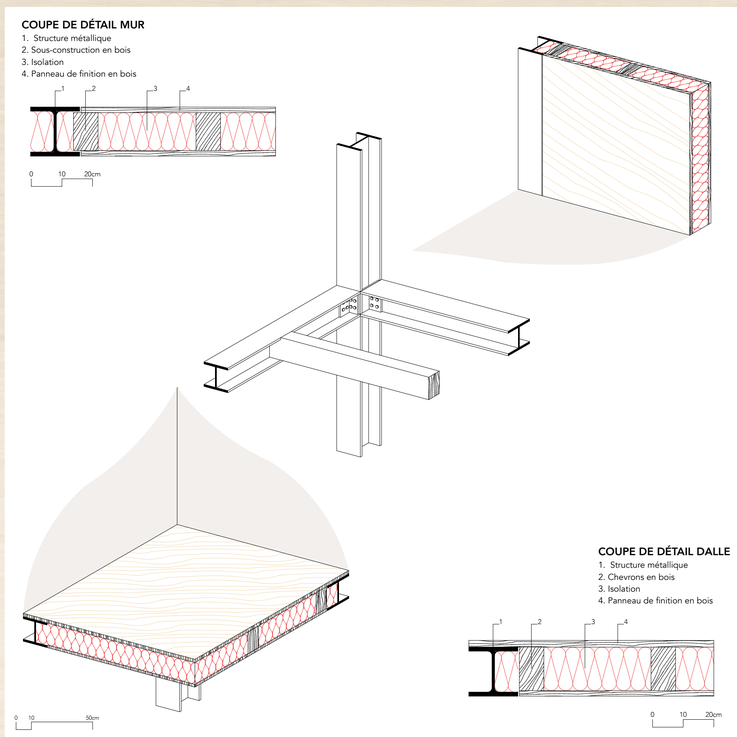

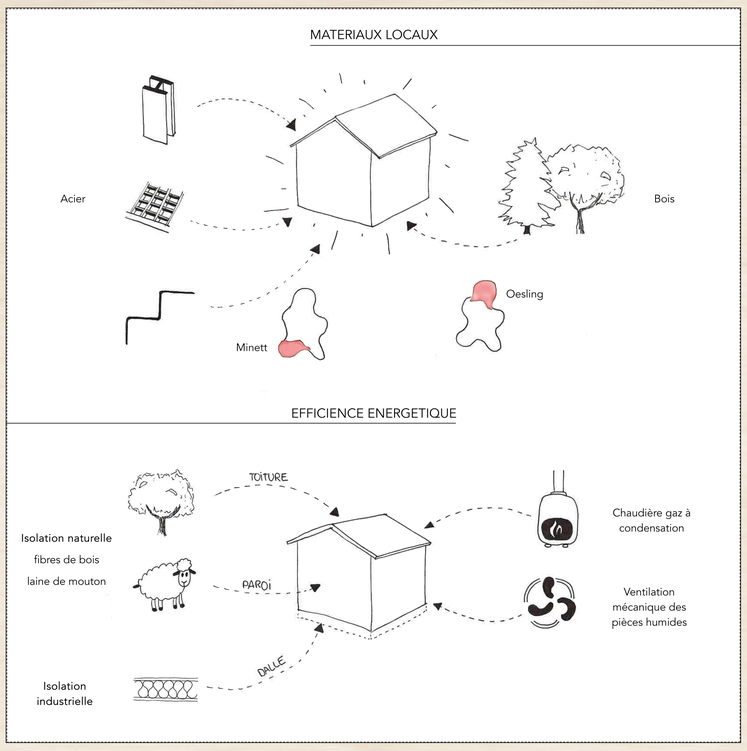

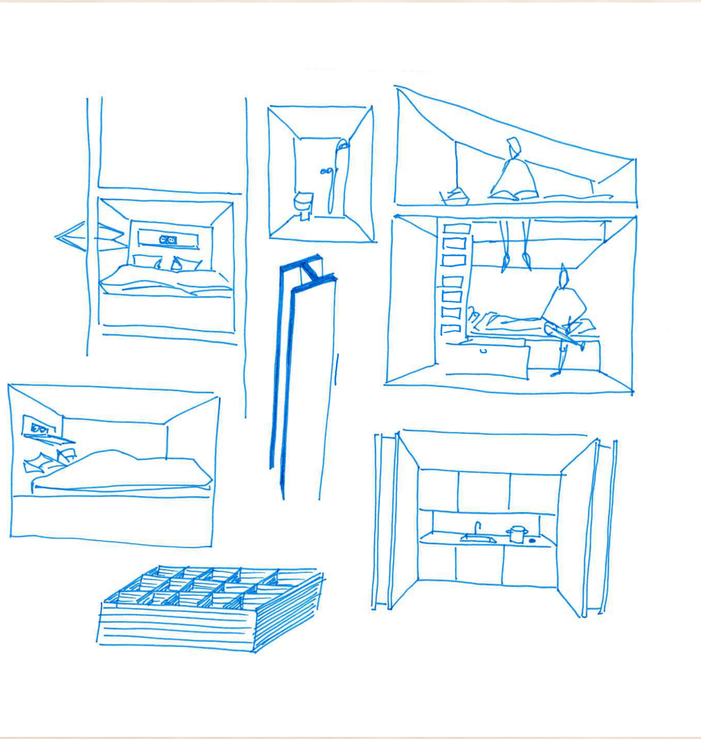

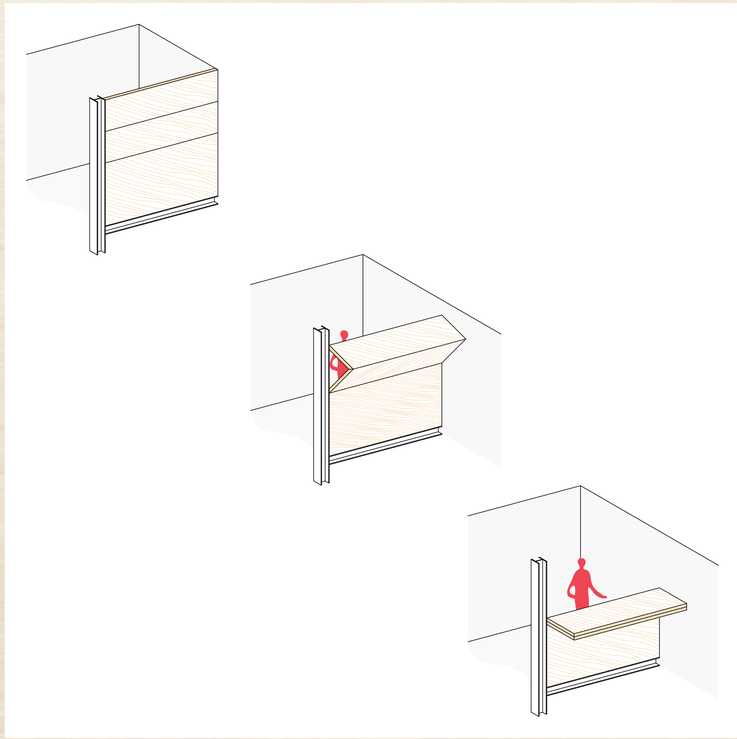

• • •